INSEAD 68'ers:

Visit to Israel and Petra, Feb 27 - Mar 6, 2011

Fontainebleau, Oct 11, 2013

Arrival: Tel Aviv – Jaffa

Day 1: Caesarea, Haifa, Acre

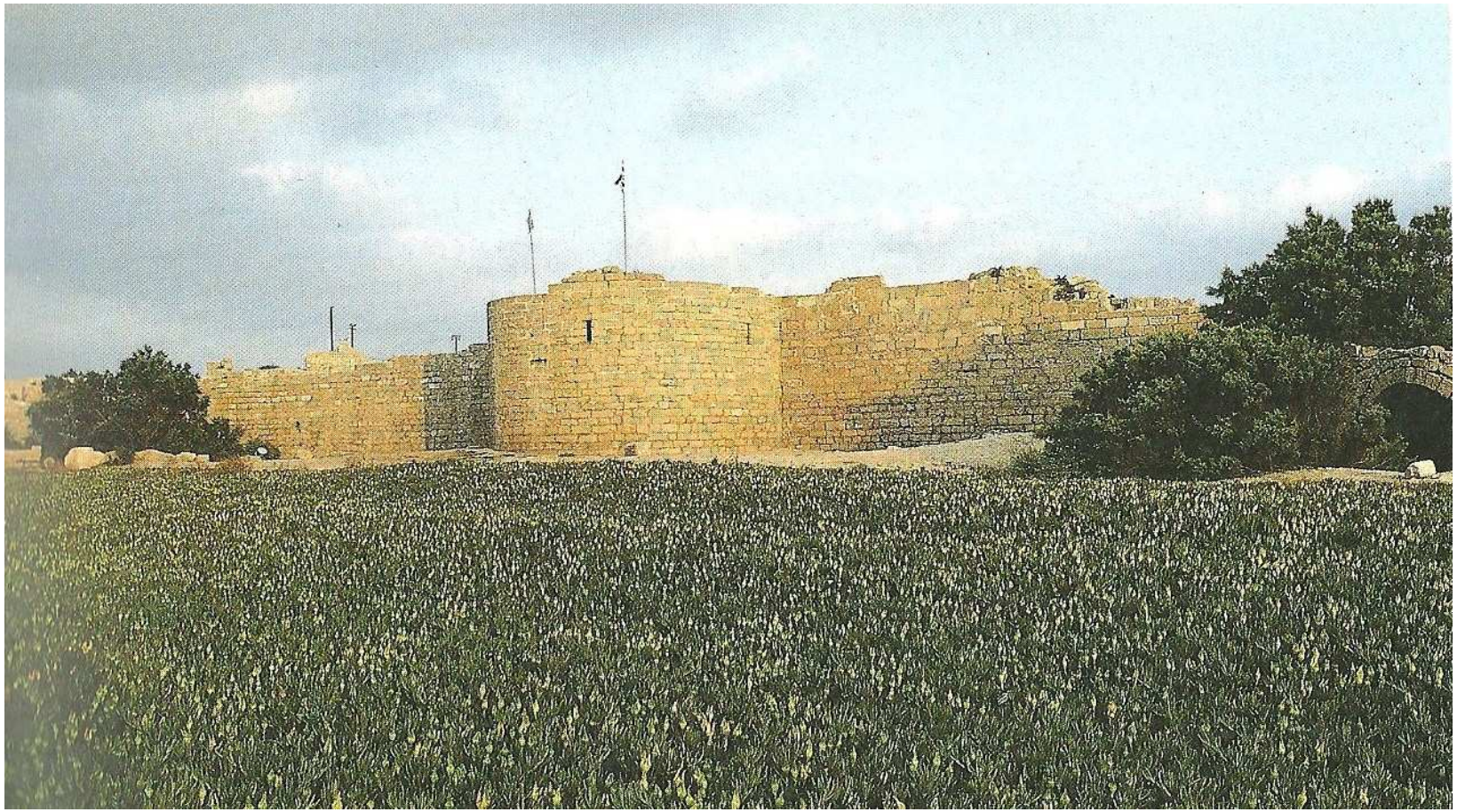

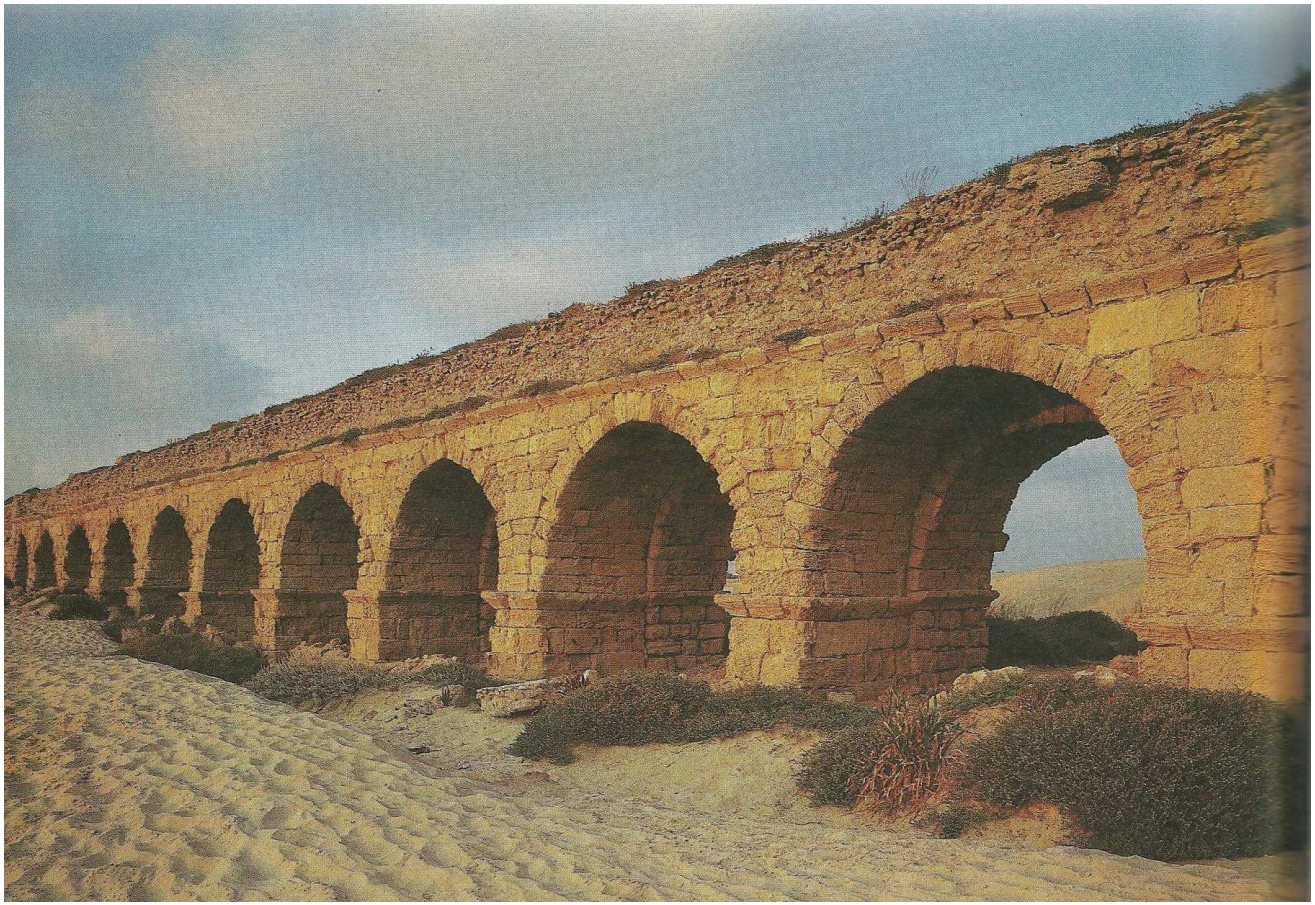

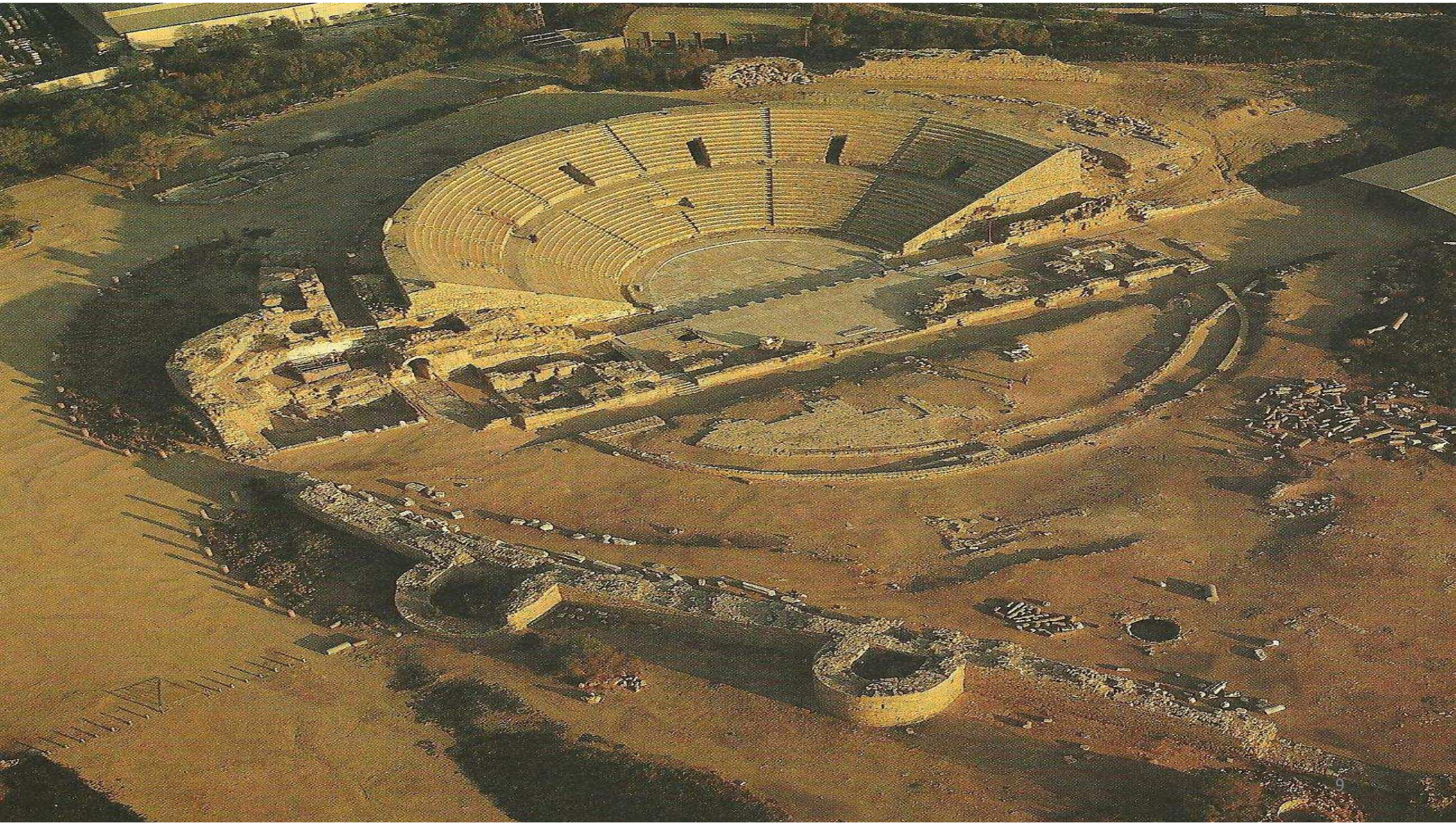

Day 2: Rehovot, Jaffa, Tel Aviv

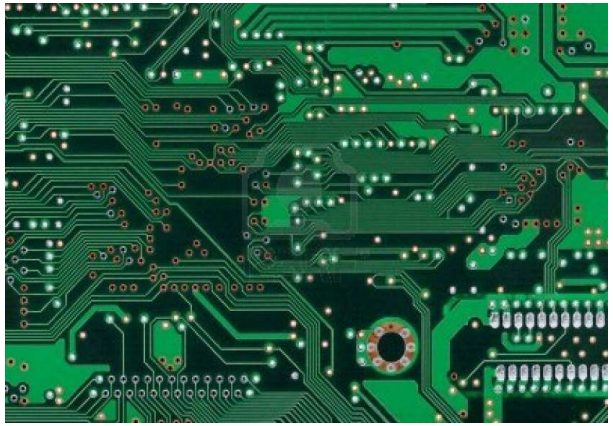

HEBREW
in One Week
Ipanor

START-UP NATION

The Story of Israel's Economic Miracle

DAN SENOR AND SAUL SINGER

A Council on Foreign Relations Book

Days 3-4: Jerusalem

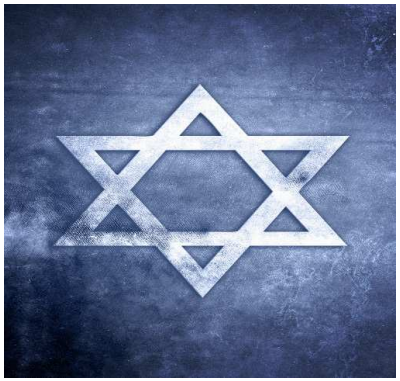

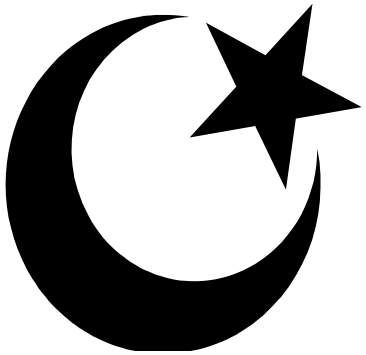

ΘΕΟΡΤΥΡΙΗ ΑΙΜΑΤΙ ΚΕΝΩΘΕΝΤΙ ΔΕΣΠΟΤΗ ΧΡΙΣΕ

VISHAG ARBEL
MATERNITY
MANGO
02.6235595

יציאה
Bosmat Yet
Avshalom
Steven Kaplan
Sprite
DIET

القدس
راس العامود
63

KORONEIKI
OLIVE OIL

Day 5: Masada, Dead Sea, Negev Desert →Akaba

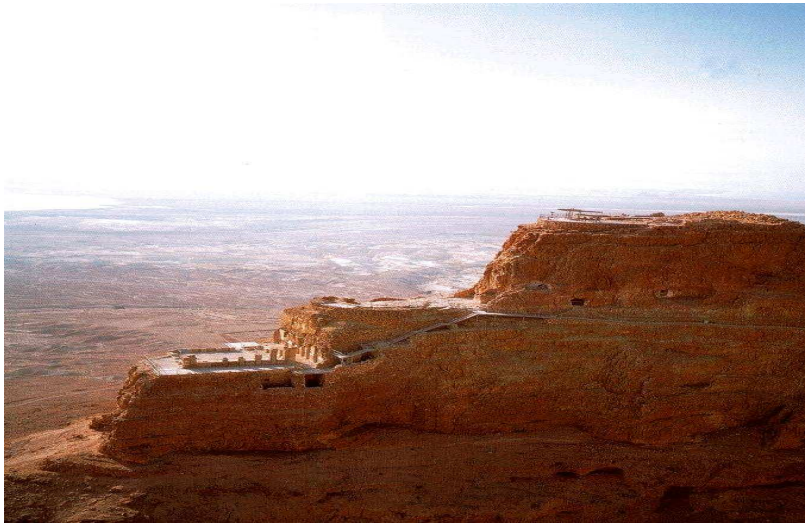

SEA LEVEL פני הים سطح البحر

Day 6: Petra

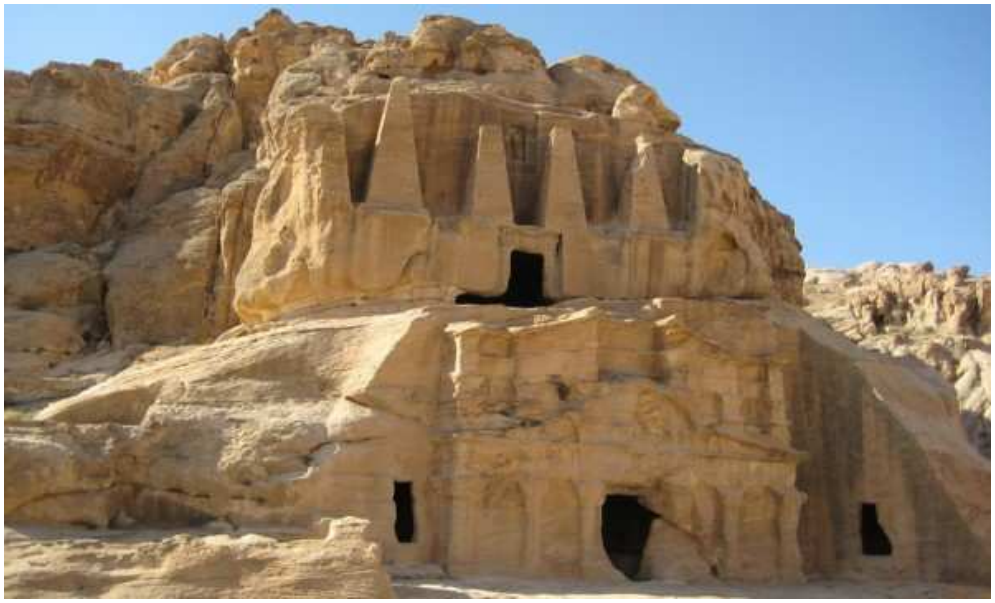

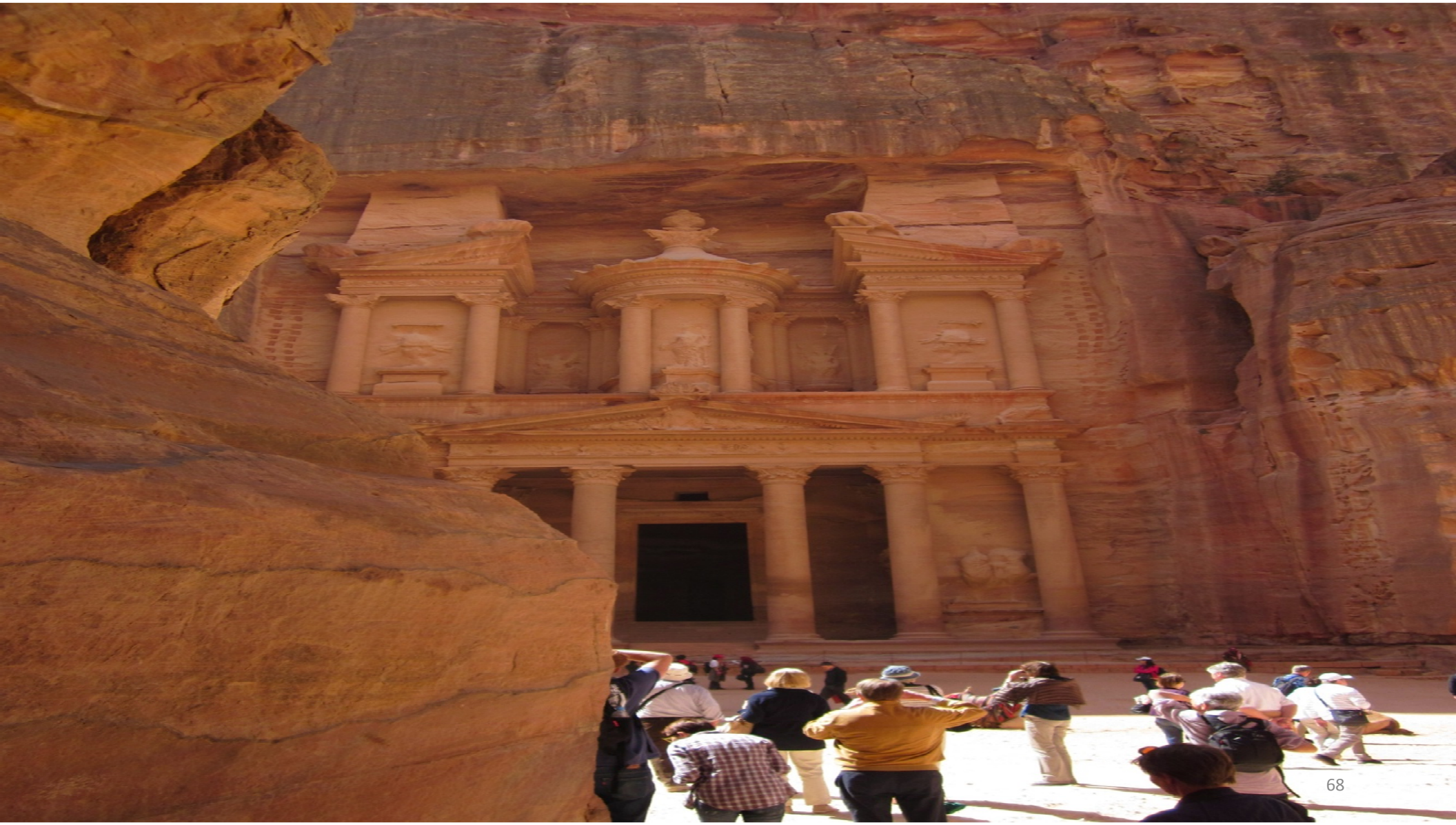

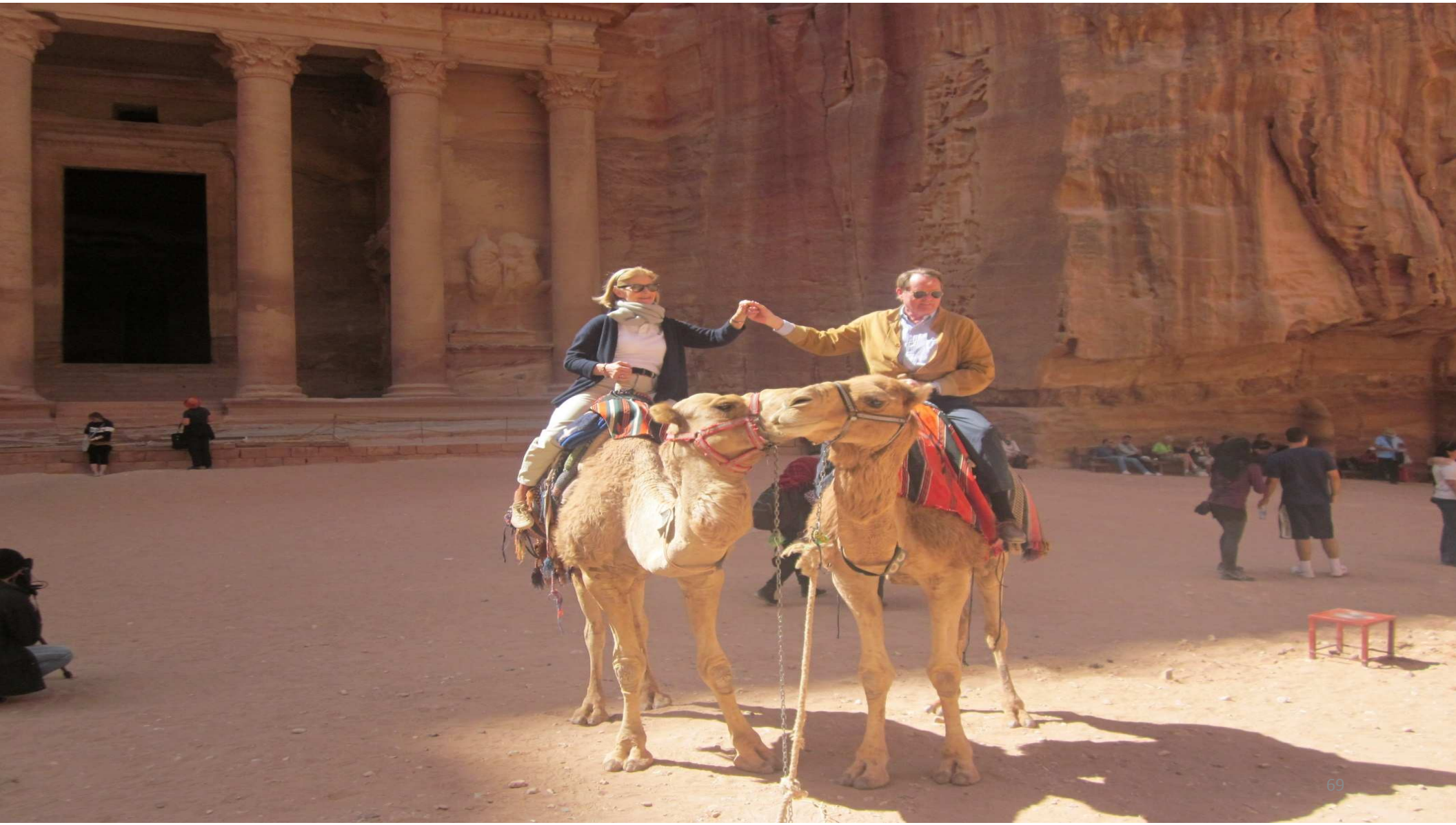

COME AGAIN!!!

THERE IS PLENTY MORE TO SEE!!